



68 Westbourne Avenue THIRLMERE, NSW



3



1



1

Ready to go! 3 Bedroom home

Please be advised that we do not accept One Form applications. After the open home inspection, you will be set a link to apply through T-App. Thank you for your understanding.

Please be advised that this home is priced accordingly as there is a granny flat being constructed in the backyard at present. Once construction completed a permanent fence will divide these properties. There will still be a small backyard and undercover area included in the house rent at the current advertised price.

This home offers three bedrooms, all with built-in robes to all
Freshly painted throughout
New curtains to all windows
New carpet to bedrooms, floorboards throughout living, kitchen and dining

Covered outdoor entertaining area

For more details please visit
<https://staging.gyproperty.com.au/6445387>

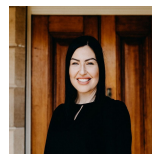

Danielle Reynolds

0402 386 410